

WELCOME

WiFi Password = plazacub



2017 Annual Meeting & Pau Hana Celebration

19th of October 2017 🌸 The Plaza Club, Honolulu



2017 ANNUAL MEETING & PAU HANA CELEBRATION

PROGRAM

- 4:00 ☉ Registration Check-In and Live Music
- 4:30 ☉ Aloha and Welcome
- Dr. Ethan Allen (President, HPHA)
 - Dr. Lyndall Ellingson (Chair, HPU Department of Public Health)
- 4:35 ☉ HPHA Annual Report and Membership Survey Results
- Dr. Christian Gloria (VP & President Elect, HPHA)
 - Vanessa Garcia (Student Intern, HPHA and HPU Public Health)
- ☉ Revisions to HPHA's Constitution and Bylaws
- Dr. Christian Gloria (VP & President Elect, HPHA)
- ☉ Elections of Officers and Board of Directors
- Dr. Ethan Allen (President, HPHA)
- 5:15 ☉ Dinner Reception Sponsored by Hawaii Pacific University
- Dr. Jayne Smitten (Dean, HPU College of Health & Society)
 - Dinner Buffet Service and Live Music
- 6:15 ☉ Mahalo Nui Loa and Tribute to Gerald Ohta
- Hali Robinett (Affiliate Representative to the Governing Council, HPHA)
 - Colby Takeda (At-Large Oahu Director, HPHA Board of Directors)
 - Dr. Joseph Telfair (President-Elect, American Public Health Association)
- 6:20 ☉ Keynote: "APHA and Affiliates Responding to and Shaping Public Health in the US – Now and the Future"
- Intro: Dr. Kathryn Braun (Director, UH Office of Public Health Studies)
 - Keynote Speaker: Dr. Joseph Telfair (President-Elect, APHA)
- 7:15 ☉ Election Results and Next Year's Agenda
- Dr. Christian Gloria (VP & President Elect, HPHA)
- 7:30 ☉ Closing and A Hui Hou from Presenting Sponsor
- Dr. Lyndall Ellingson (Chair, HPU Department of Public Health)

MAHALO TO OUR GENEROUS SPONSORS!



OCTOBER 19TH, 2017
4:00 TO 7:30 PM
THE PLAZA CLUB
HONOLULU, HI

KEYNOTE SPEAKER



DR. JOSEPH TELFAIR
DrPH, MPH, MSW
APHA President-Elect

MAHALO TO THE PLANNING COMMITTEE

Christian Gloria (Chair),
Holly Kessler, and
Cameron Graham-Tutt

AND VOLUNTEERS

Ethan Allen, Judith
Bernaldez, Marissa Bratton,
Kathryn Braun, Kylie
Bretzel, Connie Brun,
Vanessa Buchthal, Michelle
Ann Cala, Wilda Cielo,
Lyndall Ellingson, Vanessa
Garcia, Greg Grauman,
Janelle Jinbo, Hoce Kalkas,
Gerald Ohta, Hali Robinett,
Jayne Smitten, Robert
Straub, Colby Takeda,
Jill Tamashiro, and
Kalena Zimmerman

PRESENTING SPONSOR



2017 ANNUAL MEETING & PAU HANA CELEBRATION

Date: October 19, 2017 (Thursday)
Time: 4:00 – 7:30 PM
Location: [The Plaza Club](#) at 900 Fort Street Mall (20th Floor)
Parking: Visit this link for options - tinyurl.com/hphaparking

Register online at www.hawaiipublichealth.org by October 13, 2017.
Three-course buffet (valued at \$50/person). Alcohol available for purchase.
Mixer activities. Professional photographer. Live music entertainment!

Seats are very limited! Early Bird Rates apply for the first 100 registrations
at \$30 HPHA Members, \$20 Students, \$35 Non-HPHA Members.
Thereafter, registration fees will be \$50 for everyone.

Dinner Buffet Menu

Appetizers & Sides

Mesclun of Greens (Choice of Three Dressings) ♦ Potato Macaroni Salad
Fresh Seasonal Vegetables ♦ Chap Chae ♦ Steamed Rice ♦ Bread Rolls & Butter

Entrées

Roasted Chicken Thigh with Rosemary
Sautéed Island Fish with Lobster Basil Sauce

Desserts

Assorted Club-Made Desserts
Including The Plaza Club Signature Bread Pudding with Crème Anglaise

Beverages

Coffee (Regular and Decaffeinated) ♦ Tea (Hot and Iced)
Other Non-Alcoholic Beverages \$5
Domestic Beer \$9 ♦ Craft Beer \$10 ♦ House Wine \$10
Well Drinks \$10 ♦ Call Drinks \$12 ♦ Premium Drinks \$13

Mahalo to Our Generous Sponsors!



Keynote Speaker



“APHA and Affiliates Responding to and Shaping Public Health in the US - Now and the Future”

❖ Joseph Telfair, DrPH, MSW, MPH

- President Elect- American Public Health Association (APHA)
- Professor of Public Health Practice and Research, Dual Chair
- Department of Community Health
- Department of Health Policy and Management (Interim)
- Karl E. Peace Distinguished Chair of Public Health
- Jiann-Ping Hsu College of Public Health



HAWAI'I PACIFIC
UNIVERSITY

College of Health & Society
Department of Public Health



AMERICAN PUBLIC HEALTH ASSOCIATION
For science. For action. For health.



University of Hawaii at Manoa
Office of Public Health Studies
Ira Hiscock Lecture Series



THE PLAZA
— Assisted Living

**MAHALO
TO OUR
GENEROUS
SPONSORS!**



2016-17 Board Members



Ethan Allen
President



Christian Gloria
VP & Pres-Elect



Jill Tamashiro
Secretary

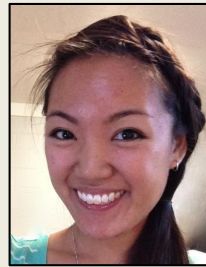

Tiana Fontanilla
Treasurer



Gerald Ohta
Historian



Hali Robinett
ARGC

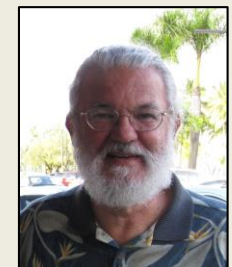

Dan Domizio
A-L Director

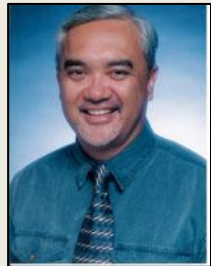

Hau'oli Tomoso
A-L Director



Hoce Kalkas
A-L Director



Colby Takeda
A-L Director



Ginny Pressler
E-O Director



Vanessa Buchthal
E-O Director



Kylie Bretzel
E-O Director



Vicky Rayle
Federal Liaison

Board Activities



- ❖ Board Meetings are held every two months throughout the year.
- ❖ Committee planning is carried out during board meetings and committee meetings.
- ❖ All HPHA Members are encouraged to join our committees:
 - Governance
 - Programs & Member Services
 - Fund Development & Finance
 - Legislative & Government Relations
 - Ad Hoc: Conference Planning
- ❖ If you would like to join a committee, please contact:
HPHA Executive Director, **Holly Kessler**, at holly@hawaiipublichealth.org

2017 Legislative Report



- ❖ HPHA has been active during the 2017 Hawaii State Legislative Session, testifying on bills relating to oral health, tobacco & e-cigarettes, contraceptive supplies, and kupuna care.
- ❖ Submitted testimony can be viewed on our website at www.hawaiipublichealth.org
- ❖ 2018 Committee on Legislative & Government Relations is seeking a Chair.

TOTAL MEMBERSHIP = 624

- Regular = 500
- Student = 59
- Lifetime = 56
- Senior = 9

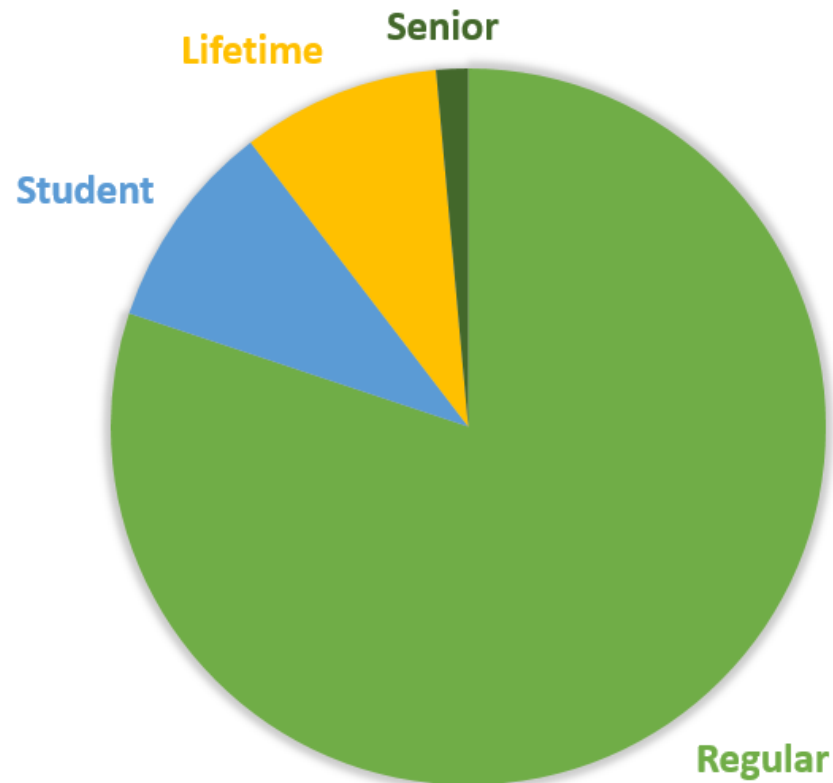

2017 Membership Summary

Membership Levels & Fees



- ❖ **Regular** = \$35 / year
- ❖ **Student** = first year free; \$20 / year thereafter
- ❖ **Senior** = \$15 / year
- ❖ **Lifetime Member** = \$250
 - *Never receive another renewal reminder again!*

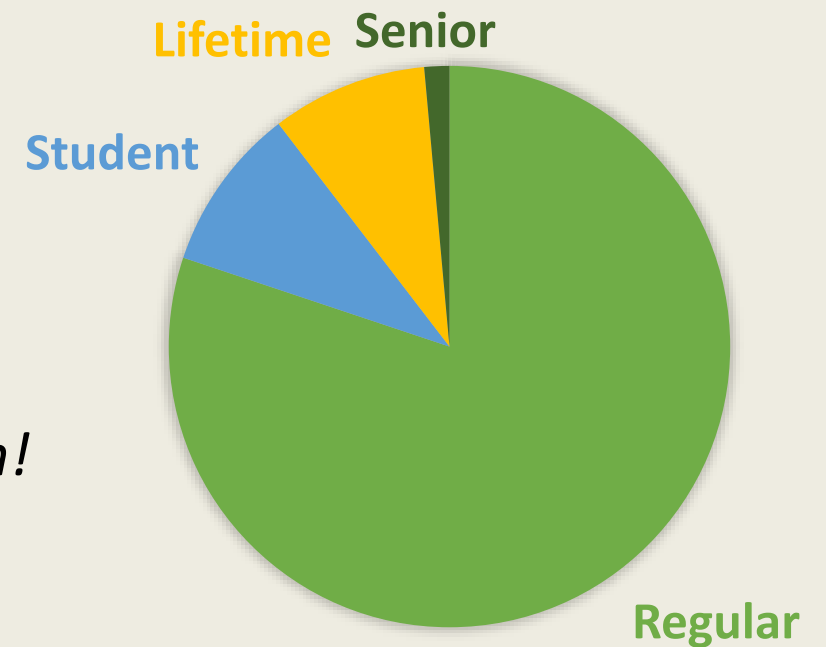

Lifetime Members



- | | | | |
|---------------------|-----------------------|-------------------------------|--------------------|
| 1. Monica Adams | 17. Marie Fialkowski | 33. Annette Mente | 49. Colby Takeda |
| 2. Nalani Aki | 18. Christian Gloria | 34. Courtney Midla | 50. Sharon Thomas |
| 3. Ken Akinaka | 19. Deborah Goebert | 35. Matthew Nagato | 51. Mark Tomita |
| 4. Susan Anderson | 20. John Grove | 36. Michele Nakata | 52. James Tyson |
| 5. Subroto Banerji | 21. Pedro Haro-Arvizu | 37. Gerald Ohta | 53. Noelani Wilcox |
| 6. Nancy Bartter | 22. Robert Hirokawa | 38. Sheryl Okamura | 54. Rachael Wong |
| 7. Gigliola Baruffi | 23. Lila Johnson | 39. Nancy Partika | 55. Valerie Yontz |
| 8. Mona Bomgaars | 24. Patricia Jordan | 40. Walter Patrick | 56. Deborah Zysman |
| 9. Kathryn L. Braun | 25. Jane K. Kadohiro | 41. Laura Reichhardt | |
| 10. Tracy Brumskill | 26. Lisa Kehl | 42. Hali Robinett | |
| 11. Clifford Chang | 27. Lorrin Kim | 43. Katherine Richards | |
| 12. Tai-Ho Chen | 28. Pamela Lichty | 44. Linda Rosen | |
| 13. Elise Davis | 29. Mele Look | 45. Kathleen M. Sassi | |
| 14. Phyllis Dendle | 30. Yuanan Lu | 46. Jeanelle Sugimoto-Matsuda | |
| 15. Jennifer Elia | 31. Jay Maddock | 47. Michelle Tagorda | |
| 16. Victoria Fan | 32. Linda Mau | 48. Joan Takamori | |

(New Lifetime Members)

Organizational Membership



- ❖ **Maile Level** - \$1,000 / year (includes 10 individual memberships)
- ❖ **Hibiscus Level** - \$500 / year (includes 5 individual memberships)
- ❖ **Plumeria Level** - \$200 / year (includes 2 individual memberships)

- ❖ Each organization will receive:
 - Your organization's logo and link on HPHA's website.
 - Recognition at HPHA's Annual Meeting.
 - Individual HPHA memberships for staff, based on your level.

Mahalo to Our Organizational Members



HAWAI'I PACIFIC
UNIVERSITY

College of Health & Society
Department of Public Health



University of Hawaii at Manoa
Office of Public Health Studies
Ira Hiscock Lecture Series



Membership Survey Results



Spring 2017 HPHA Membership Survey

❖ Vanessa Garcia

- Practicum Intern, Hawaii Public Health Association
- Treasurer, HPU Public Health Club (Registered Student Org)
- Student, HPU Bachelor of Science in Public Health

Major Findings: 2017 Hawaii Public Health Association Membership Survey

Vanessa Garcia
Hawaii Pacific University
Spring 2017



Objective

- To enhance member experiences and engagement (e.g., redesigning programs/services, planning events/activities)

Response Summary

83

Responses

16% of 516

active members

Demographics

Q1: Where are you located (City, Island, State)?

- Total Responses: 82
- Majority of HPHA members live on Oahu (~83% or 68 members)

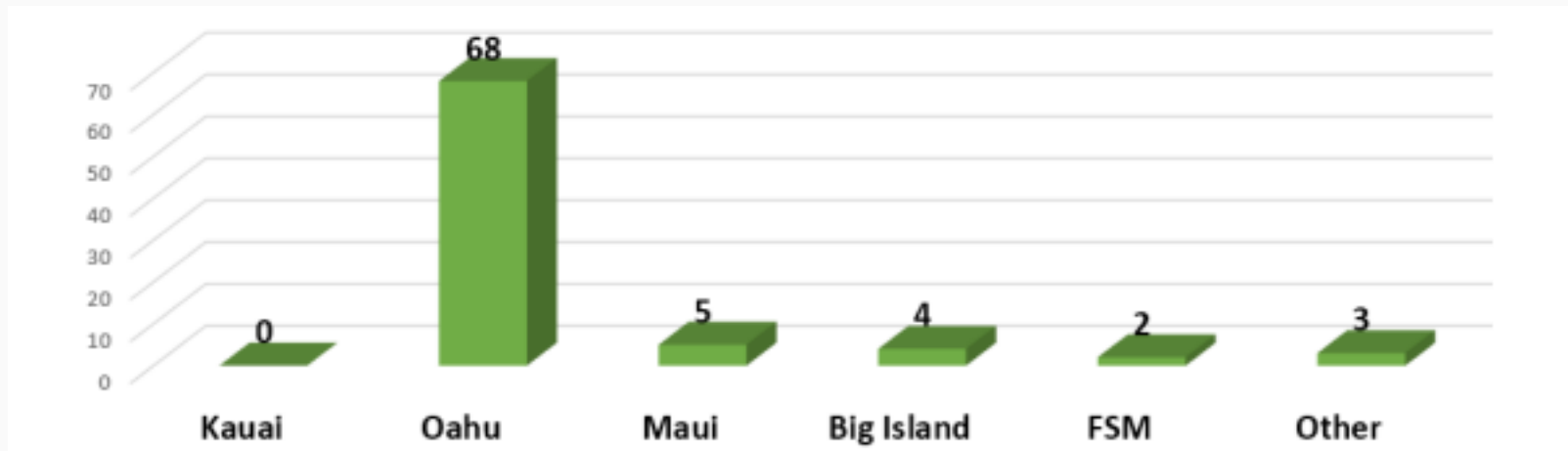

Q5: Are you currently a student?

- Total Responses: 82
- Majority of HPHA members are not currently students (~81%) and about (~16%) are currently graduate school students

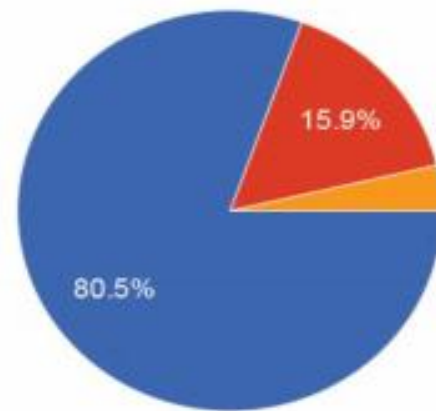

- No, I am not a student.
- Yes, in graduate school.
- Yes, at a 4-year undergraduate college/university.
- Yes, at a 2-year community college.
- Yes, at a high school or equivalent.
- Other

Q7: In what field is your academic degree and/or area of expertise?

- Total Responses: 81

Other: Microbiology, Virology, English,
Biology, Secretarial, Medicine, Engineering,
Political Science, Biochemistry, Physical
Activity and Built Environment, etc.

Epidemiology
Nursing
Public Health
Health Education
Community Health
Maternal and Child Health
Communication
Education
Social/Behavioral Science
Gerontology
Public Administration
Nutrition
Business
Other

Q8: For which type of setting do you work? (check all that apply)

- Total Responses: 83
- Majority of HPHA members work for Non-Profit NGOs (21), Government (28), and Academic Institutions (23)

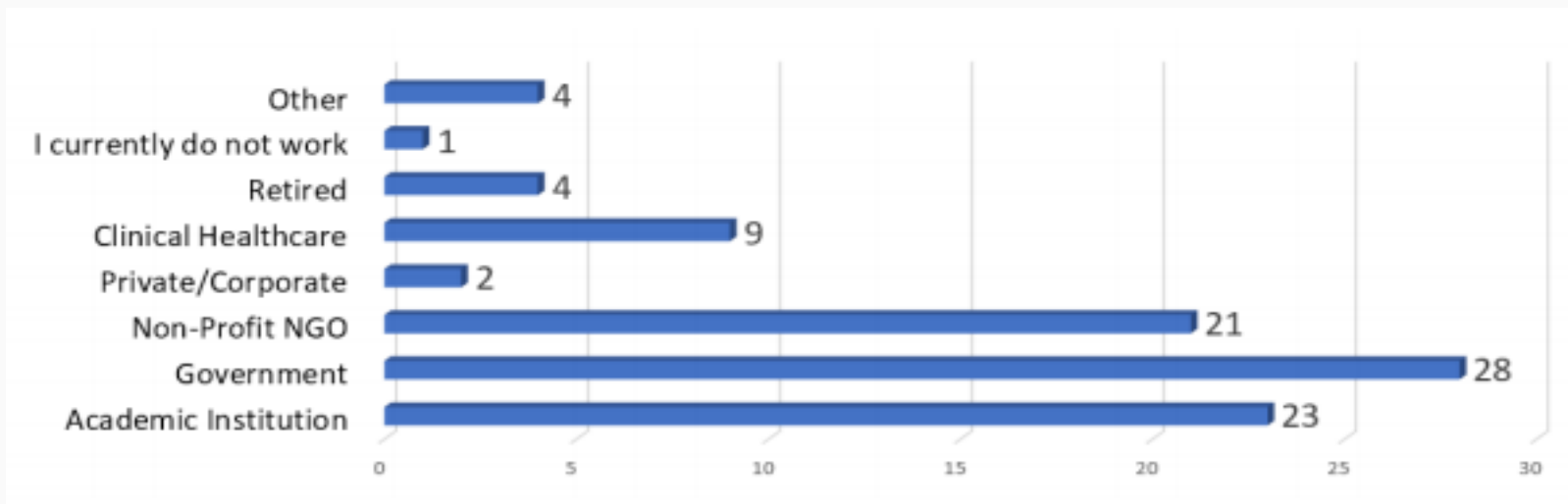

Membership & Benefits

Q11: Why did you join HPHA?

- Total Responses: 74
- Majority stated:
 - Networking
 - Interest in public health issues
 - Trainings
 - Discounted conference fees

Q17: What could HPHA do to improve membership benefits and enhance your experience?

- Total Responses: 48
- Majority stated:
 - More networking events
 - Focus on health advocacy
 - Access/events for neighbor islands
 - More opportunities for students/volunteers

Q18: If HPHA were to offer more trainings/workshops, which types would you prefer? (check all that apply)

- Total Responses: 82
- Majority stated:
 - Partnered (~68%)
 - Online (~62%)
 - In-person (~62%)



Q19: Over the recent years, HPHA has led initiatives and projects in the areas of homelessness, climate change, and oral health--to name a few. Toward what other areas of public health should HPHA direct its attention and efforts?

- Total Responses: 70
- Majority stated:
 - Mental health
 - Global health
 - Injury & violence prevention
 - Aging
 - Health equity/disparities

Q21: Please share any comments/suggestions regarding future PROGRAMS or SERVICES that are important to you or that HPHA should offer.

- Total Responses: 32
- Majority stated:
 - To focus on students
 - Mentorships/Internships
 - Continuing Education Credits
 - Getting other schools involved

Member Communication

Q25: What type of content/info would you like to see on HPHA's website?

- Total Responses: 39
- Majority stated:
 - Simplify it/make navigation easier
 - Public health research
 - Opportunities for involvement
 - Legislative bills HPHA is following

Member Engagement

Q32: Final Feedback

- Total Responses: 19
- Participants stated:
 - More integration with APHA
 - More HPHA officer visibility
 - Partnerships/collaborations with other public health organizations in Hawaii

Major Findings: 2017 Hawaii Public Health Association Membership Survey Analysis

Vanessa Garcia
Hawaii Pacific University
Spring 2017



National Public Health Week



❖ Roundtable Mixer in April 2017

- 90 participants, 32 of which were students.
- The new format of round table discussion was very well received.



National Public Health Week

❖ Mahalo!

- Planning Committee Members
- Sponsor: UH Cancer Center
- Partners, Speakers, & Volunteers

❖ NPHW 2018

- April 2-8, 2018
- Theme: “Healthiest Nation 2030, Changing our Future Together”
- Be a planning committee member!
- www.nphw.org



UNIVERSITY OF HAWAII
CANCER CENTER

Hawaii Public Health Association celebrated

National Public Health Week on

Thursday, April 6, 2017

This year HPHA celebrated NPHW with a roundtable event, offering food for the mind, body, and spirit. Invited speakers shared their expertise in roundtable discussions on current topics including:

The ACA, Medicaid and Medicare in Hawaii

Meredith Nichols - Assistant Administrator, Med-QUEST Division
Audrey Suga-Nakagawa, Director of Advocacy, AARP Hawaii

An Intergenerational Approach to Age-Friendly Communities

Christy Nishita - UH Center on Aging & Honolulu's Age-Friendly City Initiative
Marley Dyer & Bryson Choy - `Iolani School Students

Dietary Patterns and Cancer Risk

Dr. Carol Boushey - Nutrition Researcher, UH Cancer Center
Kristina Salazar - UH Food Science & Human Nutrition Council

Healthy Environments, Healthy People

Scott Stensrud - Executive Director, Blue Zones Project Hawaii
Justine Espiritu - Bikeshare Hawaii

Drug Policies in Hawaii

Carl Bergquist - Director, Drug Policy Forum of Hawaii



October 15, 2017

Blue indicates newly added events

Local Events

October 19, 2017
HPHA Annual Meeting & Pau Hana Celebration
Location: The Plaza Club, Honolulu

October 19, 2017
Facilitator Training ACP and POLST
Location: Honolulu

October 20, 2017
Ho'oiikaika Partnership Conference
Location: Honolulu

October 21, 2017
Footsteps to Transition Fair 2017
Location: Windward CC

October 26, 2017
2017 Maui Legislative Forum
Location: Maui

November 1, 2017
Lung Force Expo
Location: Honolulu

November 2, 2017
Hawaii Association for Infant Mental Health Conference
Location: Honolulu

November 4, 2017
Medical Cannabis - What's the Evidence (CME)
Location: JABSOM

November 6-7, 2017
Pacific Regenerative Medicine Conference
Location: Honolulu



This section updates weekly

Resources

News from RWJF

HAH Update

The 2017 State of Grant Management Report

Press Releases

Public Comments for Healthy People 2030

Call for Proposals: 2018 Conference on Adolescent Health

Call for Abstracts: Teaching Prevention 2018

Job Postings

The Minority Training Program in Cancer Control Research (MTPCCR) is now accepting applications for

Location: Honolulu

November 4, 2017
Medical Cannabis - What's the Evidence (CME)
Location: JABSOM

November 6-7, 2017
Pacific Regenerative Medicine Conference
Location: Honolulu

November 9, 2017
Quality Improvement: Success Stories from Queen's Medical Center
Location: Honolulu

November 9, 2017
The Fine Art & Science of Pain & Palliative Care
Location: Honolulu

November 11, 2017
Liver Wellness Conference
Student Rates Available
Location: Honolulu

November 11, 2017
Advances in Cancer Care: Patient Education and Immunotherapy
Location: Honolulu

November 17, 2017
2017 Health Summit: Workplace Strategies, Gender Diversity, Healthier & Happier Employees
Location: Honolulu

November 17, 2017
Statewide Homeless Awareness Conference
Location: Kroc Center

November 17, 2017
SAVE THE DATE
Coalition for a Tobacco-Free Hawaii's Stakeholder Meeting and Alaka'i Awards

November 18, 2017
"Mini Conference" for International Survivors of Suicide Loss Day
Location: Honolulu

November 18, 2017
Survivor Day
Location: Maui

December 1, 2017
Advance Care Planning
Location: Honolulu

Job Postings

The Minority Training Program in Cancer Control Research (MTPCCR) is now accepting applications for the 2018 Summer Institute

Allied Health & Safety (Environmental and Health Safety Specialist)

Academic Support (Educational Sp)

Lanakila Meals on Wheels Coordinator

Palama Settlement Cultural Outreach Specialist

APHA

APHA Annual Meeting

Attend APHA 2017 Virtually

Weekly
E-Blast &
Special
E-Blasts
to
Members





HPHA
Hawaii Public Health Association

Home

- APHA
- Conferences
- Annual Meetings
- NPHW
- HPHA Initiatives
- Legislative
- Health Equity
- Past Events
- Join HPHA!
- About Us
- Our Members
- Loretta Fuddy Memorial
- HPHA Supporters
- Support HPHA
- Contact Us
- HPHA Tote Bags

**Welcome to the
Hawaii Public Health Association**

We invite you to join us at the
2017 Annual Meeting & Pau Hana Celebration
(Event Flyer, Agenda, & Dinner Menu)

VIP Guest Speaker:
Dr. Joseph Telfair, DrPH, MPH, MSW
President-Elect, American Public Health Association
"APHA and Affiliates Responding to and Shaping
Public Health in the US - Now and the Future"

October 19, 2017 (Thursday)
4:00 PM to 7:30 PM
The Plaza Club
900 Fort Street Mall, 20th Floor, Honolulu 96813
(Parking Options)

Links to important Annual Meeting materials:
[Board of Directors Ballot](#)
[Proposed Changes to Bylaws and Constitution](#)



Hawaii Public Health Association

HPHA Hawaii Public Health Association

October 15 at 2:11pm · 🌐

The Annual Meeting of HPHA is Thursday, Oct. 19th!

i am PUBLIC HEALTH
iampublichealth.org

Live. Well.

Like Comment Share



in Search Home

HPHA
Hawaii Public Health Association

Health, Wellness and Fitness • Honolulu, Hawaii

About us

HPHA is an association of community members, public health professionals and public health. HPHA also serves as a voice for public health professionals and as public health in the Pacific.



Instagram

Search

hipublichealth Follow

21 posts 163 followers 281 following

Hawaii Public Health Assn HPHA is an association health professionals and organizations dedicated www.hawaiiipublichealth.org

HPHA

Website,

Facebook,

LinkedIn,

Instagram



ARGC's Report



HPHA's Affiliate Representative to the Governing Council (ARGC) of the American Public Health Association (APHA)

❖ Hali Robinett, MPH

- HPHA's ARGC for the three-year term 2015 to 2018
 - **ROLE:** Assist HPHA and its leadership to support the APHA/Affiliate relationship: represent HPHA on APHA Governing Council, disseminate information (both to HPHA & APHA); liaise with ARGCs, assist with legislative advocacy and implementation; encourage leadership participation in APHA
- New Appointment, APHA's Action Board Representative to the Council of Affiliates, Nov 8, 2017 to Nov 11, 2020
- Chair, 2012 Pacific Global Health Conference, HPHA
- Program Manager, UOG/UHCC Partnership to Advance Cancer Health Equity, University of Hawaii Cancer Center

ARGC's Report



APHA Member Benefits (see video series: <http://www.apha.org/membership/member-benefits/videos-for-members>)

- Career dev., skills building & leadership opportunities (webinars, jobs, training, appointments/elected posts), PH news, info, science (Nation's Health, AJPH, PH Newswire), networking (membership databases, socials, etc)

APHA Annual Meeting and Expo:

- **Creating the Healthiest Nation: Ensuring the Right to Health, Denver, Oct 29-Nov 2, 2016**
- **Creating the Healthiest Nation: Climate Changes Health, Atlanta, Nov 4-8, 2017**
 - Business mtgs: Governing Council, Council of Affiliates, Action Board
 - Joint Policy Committee Public Hearings; 15 policy statements
 - [A6: Public Health and Early Childhood Education: Support for Universal Preschool in the United States](#)
 - [C1: Addressing Law Enforcement Violence as a Public Health Issue \(2016 late-breaker resubmission\)](#)
 - Forum and Caucus meetings & social hours, e.g. Student Caucus, AIANNH Caucus, API Caucus,
 - Advocacy for Leaders Session: learn about advocacy & communication tools & resources available to affiliates, best practices for successful advocacy campaign, framing PH messages, etc.
 - Volunteer opportunities: Affiliate booth, judge student posters, moderate sessions
 - **Follow HPHA next month @Hipublichealth; tweeting all week long from Atlanta!**



Bright Smiles Hawaii Report



Interim Project Director, Bright Smiles Hawaii

❖ Ethan Allen, PhD

- President, Hawaii Public Health Association
- Director, Water for Life at Pacific Resources for Education and Learning (PREL)
- Principal Investigator, National Science Foundation funded Water for Life: Community Education for Water Conservation and Rainwater Harvesting in the US Affiliated Pacific Islands

BSH Report



Bright Smiles Hawaii (BSH), an initiative of HPHA, was established in 2016 with a \$150,800 grant from the DentaQuest Foundation.

Mission to broaden the dialogue on oral health issues among federal agencies, state organizations, and community partners to integrate perspectives, bridging cultural oral health issues, barriers, and strategies.

Accomplishments:

- Established Oral Health Disparities Community Advisory Network which includes representatives from the DOH and DOE, among others.
- Four Community Innovation Awards have been granted in oral health outreach, education, and information gathering in at-risk communities.
- BSH website provides resources and information about BSH and OH in Hawaii www.brightsmileshawaii.org.
- BSH's statewide OH Disparities Survey resulted in over 700 surveys; analysis and reporting is available on our website.

Through BSH, HPHA strives to improve the public perception of the value of oral health to overall health.

- Work focuses on the neediest, most at-risk and disadvantaged populations.
- Overall goal is to support a more inclusive and responsive collaboration that will result in better oral health outcomes for ALL residents of Hawaii.

For more information on the project activities or to become involved, contact Ethan Allen at ethan@hawaiipublichealth.org.

Treasurer's Report

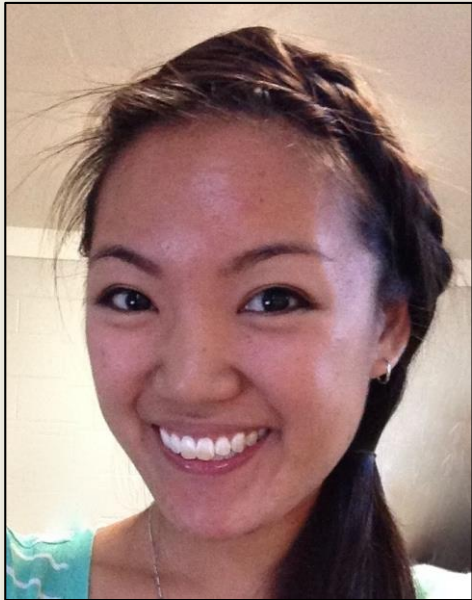

❖ **Tiana Fontanilla, MPH**

- Treasurer, Hawaii Public Health Association
- Research Associate, Division of Family Planning, JABSOM OB/GYN
- Co-Chair, 2016 Hawaii Public Health Conference

Sept 2016 - Sept 2017

Income	
2016 HPHC	46,542
Member Events	3,435
Bright Smiles Hawaii	156,800
Grant Income	26,700
Membership Dues	5,600
Total Income	239,077

Expense	
2016 HPHC	21,552
Bright Smiles Hawaii expenses	136,410
Legislative	628
Member Events	1,962
Executive Director	30,890
APHA CoA	200
Tax Prep	416
Business Licenses / Insurance	173
Telephone	49
Dues & Subscriptions	1,200
Mailbox / Storage	1,124
Office Supplies	466
Travel, Ent, Mtgs Expense	1,056
Website / Wild Apricot	1,834
Total Expense	197,962

Net Income	41,116
Bank Balance as of 9/30/17	71,021

Treasurer's Report



- ❖ [Memo \(12 Sep 2017\)](#)
- ❖ [HPHA Constitution & Bylaws](#)



Proposed Revisions to HPHA's Constitution & Bylaws

Christian Gloria, PhD, CHES (VP & President-Elect of HPHA)



Elections of Officers and Directors of the Board

Ethan Allen, PhD (President of HPHA)

Mahalo to the 2016-17 Board Members



Ethan Allen
President



Christian Gloria
VP & Pres-Elect



Jill Tamashiro
Secretary

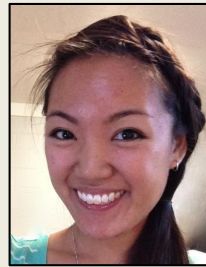

Tiana Fontanilla
Treasurer



Gerald Ohta
Historian



Hali Robinett
ARGC

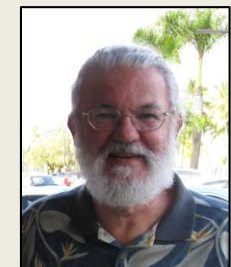

Dan Domizio
A-L Director

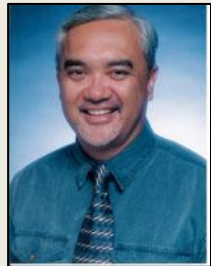

Hau'oli Tomoso
A-L Director



Hoce Kalkas
A-L Director



Colby Takeda
A-L Director



Ginny Pressler
E-O Director



Vanessa Buchthal
E-O Director



Kylie Bretzel
E-O Director



Vicky Rayle
Federal Liaison



Elections of Officers and Directors of the Board

[Click Here to View the 2018 Candidates](#)

WELCOME

WiFi Password = plazacub



2017 Annual Meeting & Pau Hana Celebration

19th of October 2017 🌸 The Plaza Club, Honolulu